

PLAT OF SURVEY

PART OF THE EAST 1/2 SECTION 19, TOWNSHIP 4 NORTH, RANGE 18 EAST, OF THE 4TH PRINCIPAL MERIDIAN MORE PARTICULARLY DESCRIBED AS FOLLOWS: COMMENCING AT THE NORTHEAST CORNER OF LANDS FORMERLY DEEDED BY MARGARET DONAHUE TO WILLIAM FANNING AND RUNNING THENCE SOUTH IN THE CENTER OF THE HIGHWAY 5 RODS (82.5 FEET); THENCE WEST 16 RODS (264 FEET); THENCE NORTH 5 RODS (82.5 FEET); THENCE EAST 16 RODS (264 FEET) TO THE PLACE OF BEGINNING, BEING THE NORTH 1/2 ACRE OF LANDS FORMERLY DEEDED BY MARGARET DONAHUE TO WM. FANNING. SAID LAND BEING IN THE VILLAGE OF EAST TROY, WALWORTH COUNTY, WISCONSIN.

SURVEYED FOR: PATRICK/MICHELE DILLON  
SURVEY ADDRESS: 2005 BEULAH AVENUE

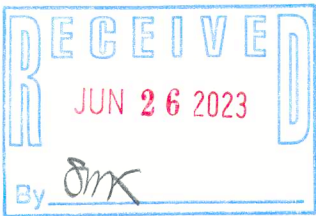
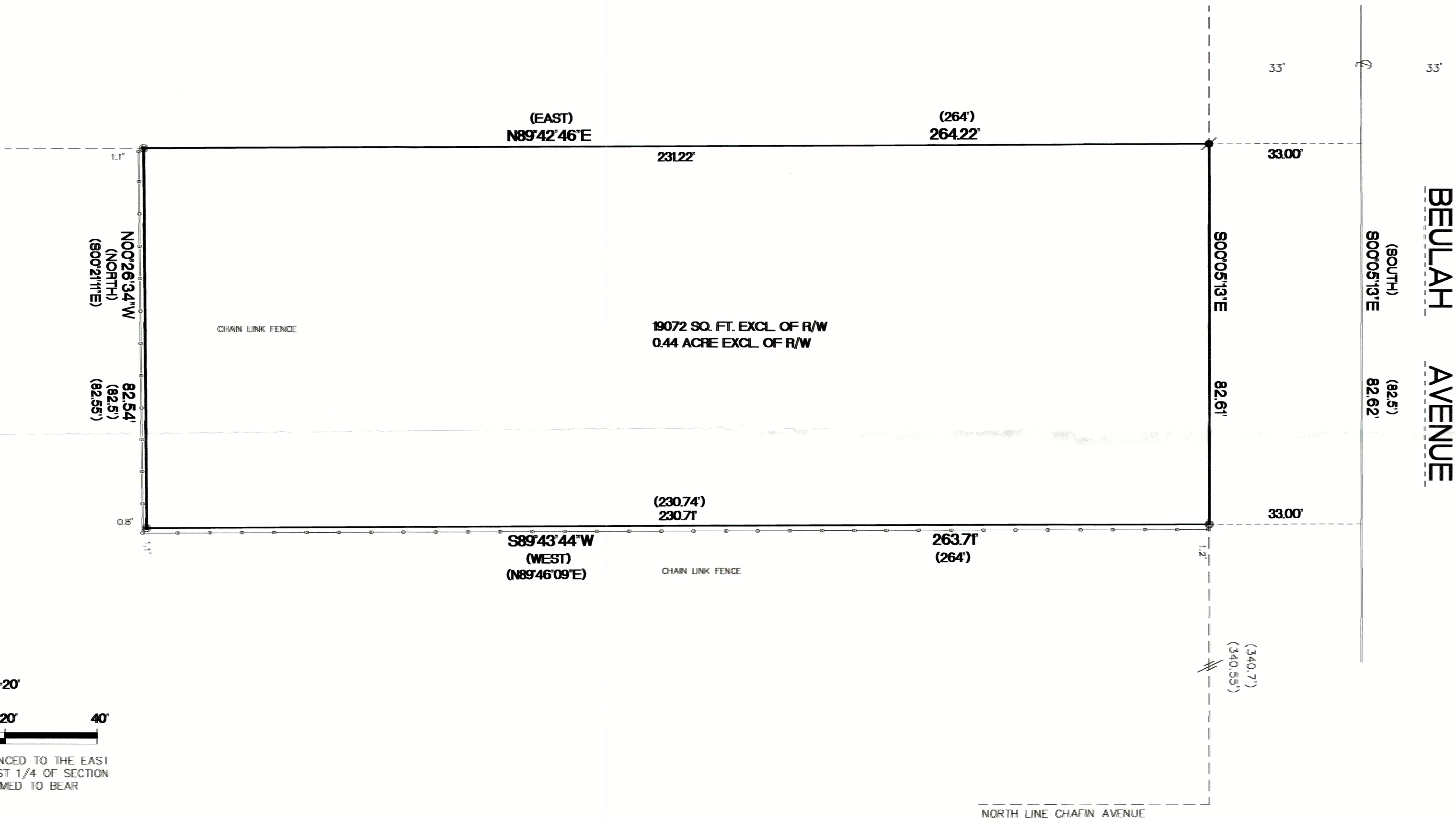

- FOUND 1 1/4" O.D. IRON PIPE
- FOUND 1" O.D. IRON PIPE
- ✂ FOUND 3/4" IRON ROD
- ( ) RECORDED AS DIMENSIONS

Kettle Moraine Surveying Inc.  
P.O. Box 357  
Eagle WI 53119  
(262)594-3484  
kettlemorainesurvey.com

"I hereby certify that I have surveyed the above property and that the above map is a true representation thereof and shows the size and location of the property, its exterior boundaries, the location of all visible structures and dimensions of all principal buildings thereon, boundary fences, apparent easements, roadways and encroachments if any."

"This survey is made for the use of the present owners of the property, and also those who purchase, mortgage or guarantee the title thereto within one year from date hereof."

THIS IS NOT AN ORIGINAL SURVEY UNLESS THE SEAL IS USED.

12/08/2022 DATE TEP FIELD WORK BY TEP DRAWN BY 22113 JOB NUMBER

TERRANCE E. PISAREK S-1930 EAGLE, WISCONSIN LAND SURVEYOR

RXUP-44

003-1155